Batavia Township Zoning

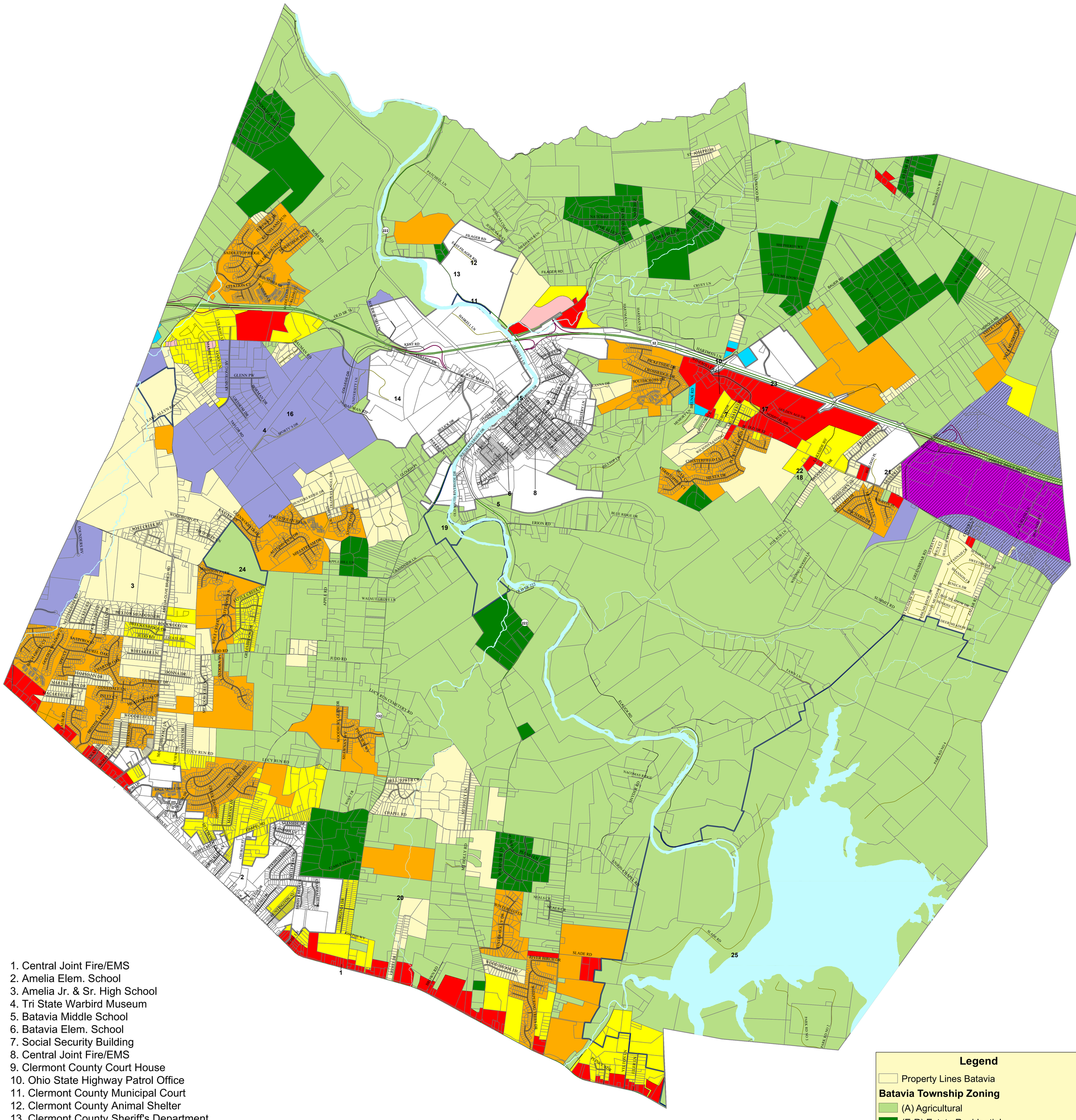

1. Central Joint Fire/EMS
2. Amelia Elem. School
3. Amelia Jr. & Sr. High School
4. Tri State Warbird Museum
5. Batavia Middle School
6. Batavia Elem. School
7. Social Security Building
8. Central Joint Fire/EMS
9. Clermont County Court House
10. Ohio State Highway Patrol Office
11. Clermont County Municipal Court
12. Clermont County Animal Shelter
13. Clermont County Sheriff's Department
14. University of Cincinnati General and Technical College
15. Clermont County Administration Building
16. Clermont County Airport
17. Clermont Mercy Hospital
18. James E. Sauls, Sr. Center
19. Sycamore Park
20. Holly Hill Elem. School
21. Batavia High School
22. Batavia Township Maintenance Complex and Central Joint Fire/EMS
23. Clermont County Government Complex
24. Batavia Township Community Center
25. East Fork State Park

N W E S

1,600 800 0 1,600 3,200 Feet

This map was prepared by the Clermont County GIS Department on January 2015
Recent changes may not be reflected. For confirmation of a zoning classification
call Batavia Township Zoning at (513) 732-3888.

The information contained on this map is a public resource for general information and is provided for use only as a graphical representation. Clermont County makes no warranty as to the content, accuracy, or completeness of the information contained herein and assumes no liability for any errors. Any reliance on this information is at the exclusive risk of the user.

Legend

- Property Lines Batavia

Batavia Township Zoning

- (A) Agricultural
- (E-R) Estate Residential
- (R-1) Single Family
- (R-3) Residential Multi-Family
- (PD) Planned Development
- (O-B) Office-Business
- (B-1) Community Business
- (B-2) General Business
- (I) Industrial
- (C-1) Campus Industrial
- (M-1) Major Industrial
- BRIA/Batavia Road Industrial Area Overlay