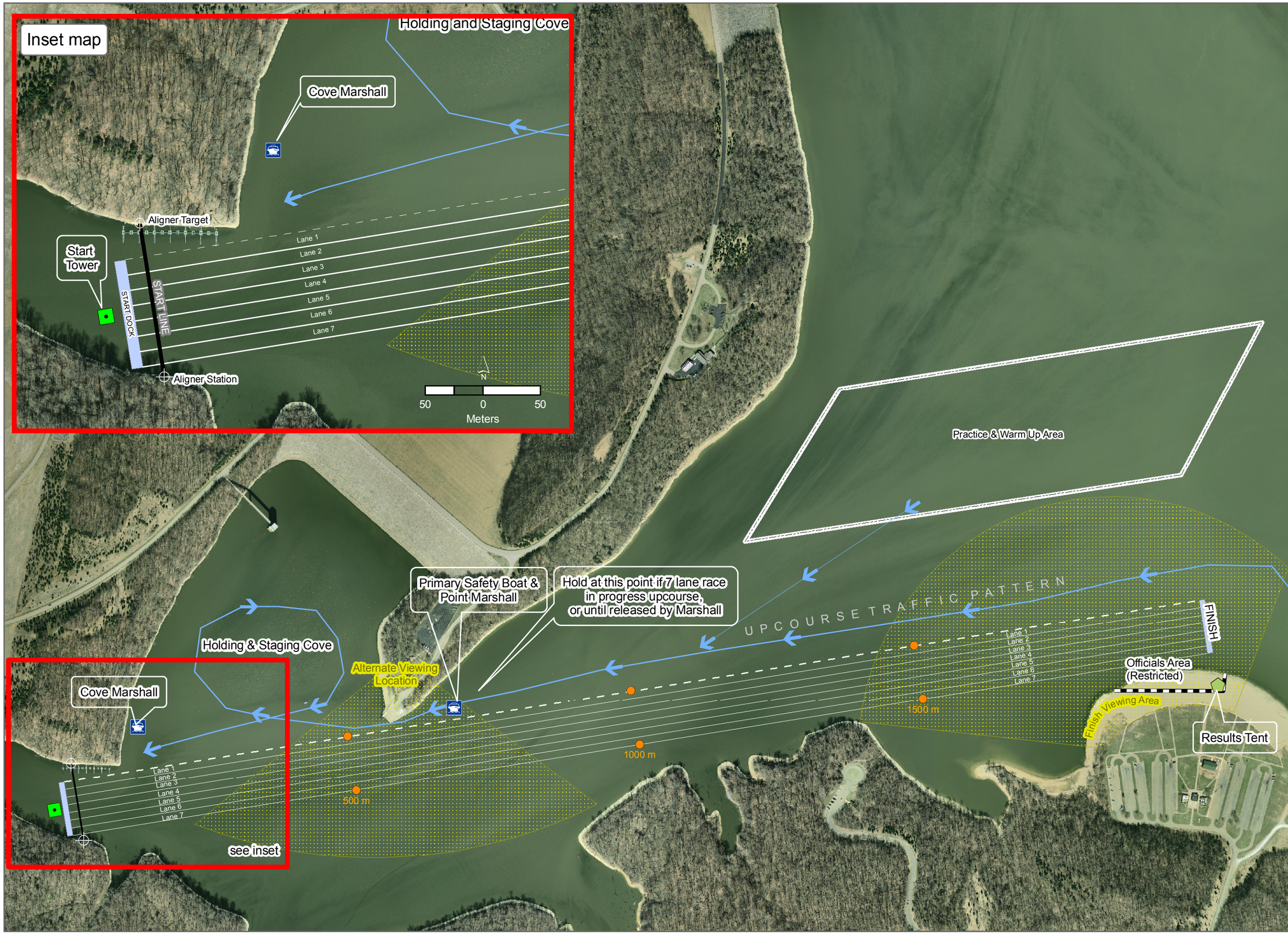

SHEET

1

OF FOUR

VENUE PLAN - RACE COURSE

Proposal for 2011 - 2014 U.S. Rowing Youth Nationals
East Fork State Park / Harsha Lake
Cincinnati Junior Rowing Club LOC