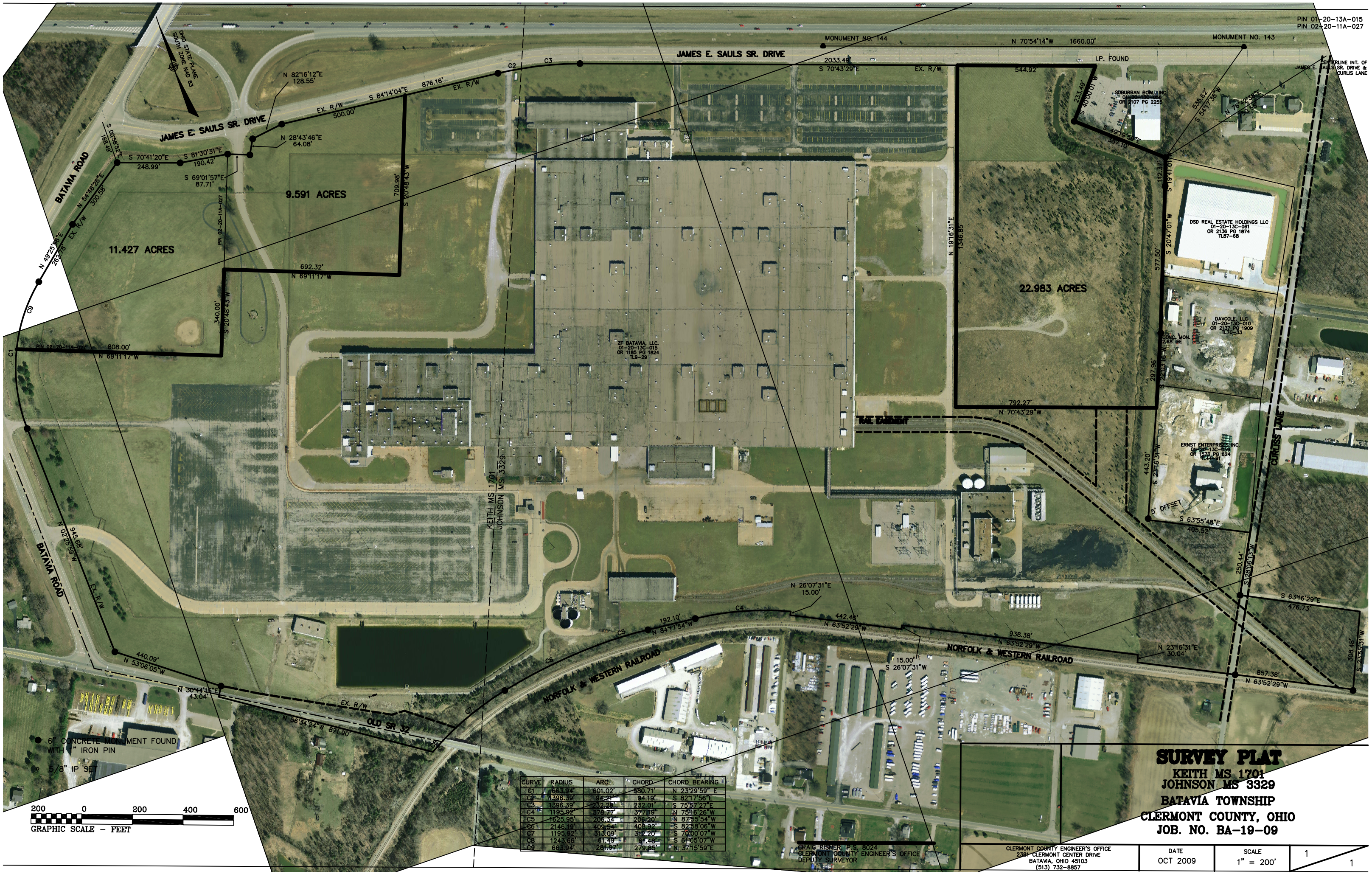

CURVE	RADIUS	ARC	CHORD	CHORD BEARING
C1	663.94'	601.02'	580.71'	N 23°29'59" E
C2	1396.39'	94.21'	94.19'	S 82°17'56"E
C3	1396.39'	232.28'	232.01'	S 75°57'27"E
C4	1195.92'	378.77'	377.19'	N 75°16'26"W
C5	1625.95'	206.34'	206.20'	N 87°55'54"W
C6	2146.19'	409.54'	408.92'	S 82°58'06"W
C7	1195.92'	313.09'	312.20'	S 70°00'07"W
C8	1243.66'	61.49'	61.48'	S 61°05'07"W
C9	663.94'	281.97'	279.85'	N 37°15'59"E

CRAIG RISMER, P.S. 8024
CLERMONT COUNTY ENGINEER'S OFFICE
DEPUTY SURVEYOR

SURVEY PLAT

KEITH MS 1701
JOHNSON MS 3329

BATAVIA TOWNSHIP
CLERMONT COUNTY, OHIO
JOB. NO. BA-19-09

CLERMONT COUNTY ENGINEER'S OFFICE
2381 CLERMONT CENTER DRIVE
BATAVIA, OHIO 45103
(513) 732-8857

DATE	SCALE	
OCT 2009	1" = 200'	1 / 1