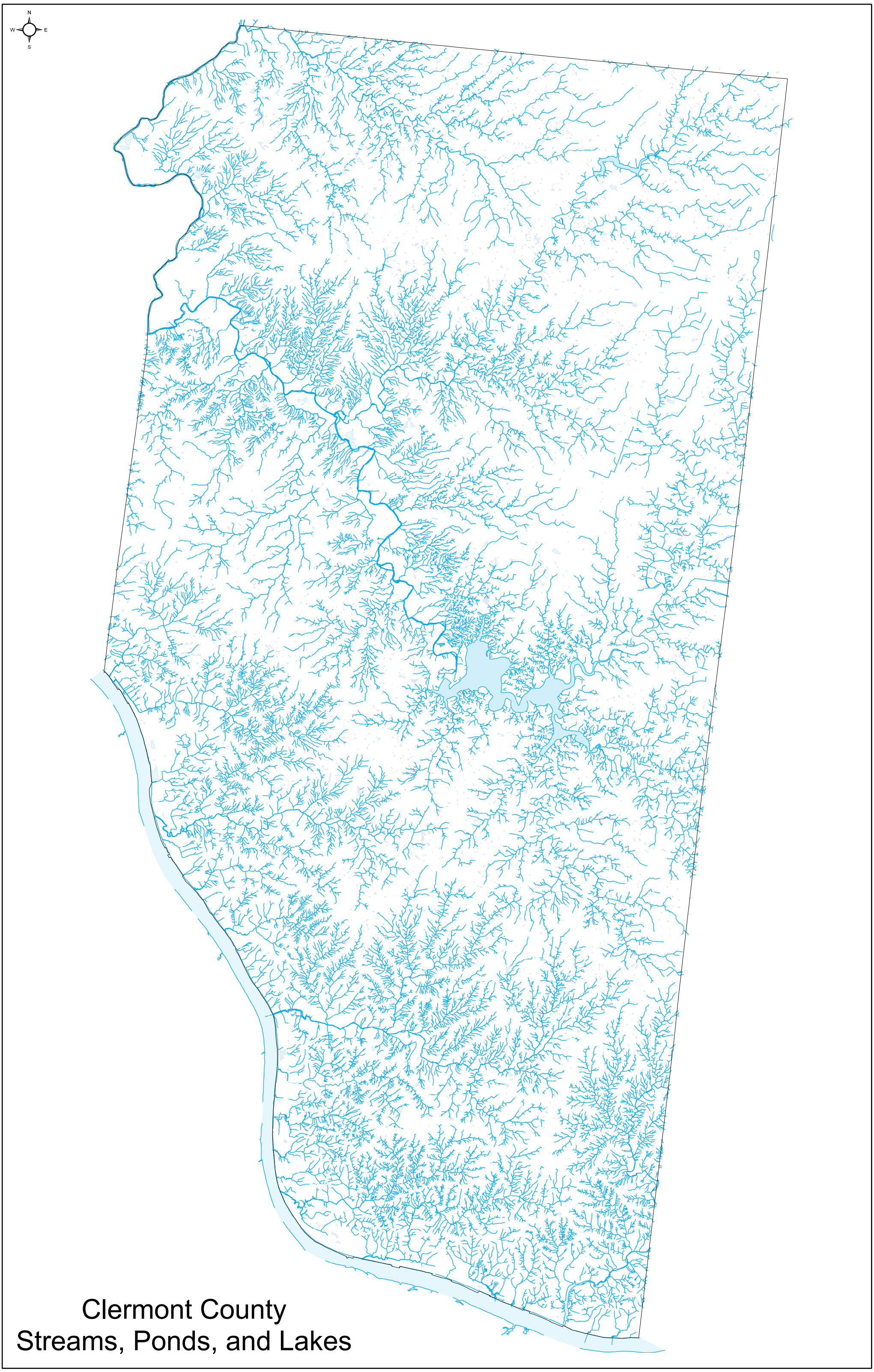

Clermont County
Streams, Ponds, and Lakes

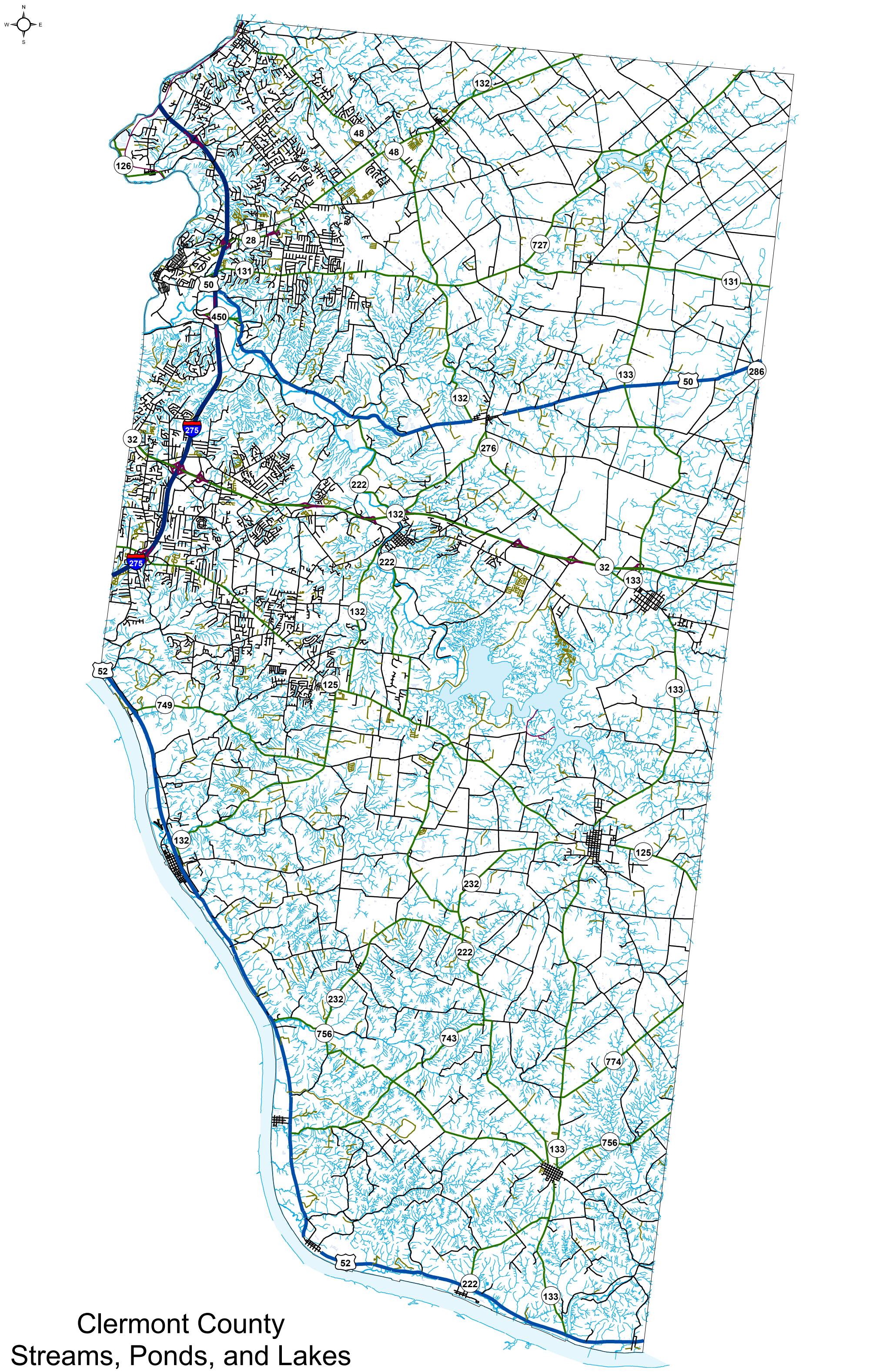

Clermont County
Streams, Ponds, and Lakes